

© State of Victoria. This publication is copyright. No part may be reproduced by any process except in accordance with the provisions of the Copyright Act 1968 (Cth) and for the purposes of Section 32 of the Sale of Land Act 1962 or pursuant to a written agreement. The information is only valid at the time and in the form obtained from the LANDATA® System. None of the State of Victoria, LANDATA®, Victorian Land Registry Services Pty. Ltd. ABN 86 627 986 396 as trustee for the Victorian Land Registry Services Trust ABN 83 206 746 897 accept responsibility for any subsequent release, publication or reproduction of the information.

<b>PLAN OF SUBDIVISION</b>		<b>EDITION 1</b>	<b>PS 847162Y</b>	
<b>LOCATION OF LAND</b>  PARISH: WODONGA TOWNSHIP: ----- SECTION: 1 CROWN ALLOTMENT: 8 (PART) CROWN PORTION: ----- TITLE REFERENCE: VOL 12244 FOL 043  LAST PLAN REFERENCE: LOT M PS828314K POSTAL ADDRESS: STREETS ROAD & DWYER AVE, LENEVA 3691 (at time of subdivision)  MGA CO-ORDINATES: E: 490 300                      ZONE: 55 (of approx centre of land                      N: 5 998 600                      GDA 94 in plan)		Council Name: City of Wodonga  Council Reference Number: 4094 Planning Permit Reference: 78/2020 SPEAR Reference Number: S175528J  <b>Certification</b>  This plan is certified under section 6 of the Subdivision Act 1988  Public Open Space  A requirement for public open space under section 18 of the Subdivision Act 1988 has not been made  Digitally signed by: Seraya McInerney for City of Wodonga on 18/01/2022  <b>Statement of Compliance</b> issued: 29/07/2022		
<b>VESTING OF ROADS AND/OR RESERVES</b>		<b>NOTATIONS</b>		
IDENTIFIER	COUNCIL/BODY/PERSON	LOTS A TO M AND 1 TO 219 (INCLUSIVE) HAVE BEEN OMITTED FROM THIS PLAN.		
ROAD R1	WODONGA CITY COUNCIL			
RESERVE No. 1	WODONGA CITY COUNCIL			
RESERVE No. 2	WODONGA CITY COUNCIL			
RESERVE No. 3	WODONGA CITY COUNCIL			
RESERVE No. 4	AUSNET ELECTRICITY SERVICES PTY LTD			
RESERVE No. 5	AUSNET ELECTRICITY SERVICES PTY LTD			
<b>NOTATIONS</b>				
DEPTH LIMITATION 15m BELOW THE SURFACE APPLIES				
SURVEY: This plan is based on survey.  STAGING: This is not a staged subdivision.  Planning Permit No. 78 / 2020  This survey has been connected to permanent marks No(s). 578, 689, 1037, 1038, 1040, 1124 & 1268.  In Proclaimed Survey Area No. 42				
<b>EASEMENT INFORMATION</b>				
LEGEND: A - Appurtenant Easement    E - Encumbering Easement    R - Encumbering Easement (Road)				
Easement Reference	Purpose	Width (Metres)	Origin	Land Benefited/In Favour Of
E - 1	SEWERAGE	3.50	PS702675D	NORTH EAST REGION WATER CORPORATION CITY OF WODONGA WODONGA CITY COUNCIL NORTH EAST REGION WATER CORPORATION WODONGA CITY COUNCIL NORTH EAST REGION WATER CORPORATION AUSNET ELECTRICITY SERVICES PTY LTD NORTH EAST REGION WATER CORPORATION NORTH EAST REGION WATER CORPORATION NORTH EAST REGION WATER CORPORATION WODONGA CITY COUNCIL WODONGA CITY COUNCIL WODONGA CITY COUNCIL AUSNET ELECTRICITY SERVICES PTY LTD
E - 1	DRAINAGE	3.50	PS702675D	
E - 3	DRAINAGE	2.50	PS828314K	
E - 5	SEWERAGE	3	PS828314K	
E - 8	DRAINAGE	3.50	PS828314K	
E - 8	SEWERAGE	3.50	PS828314K	
E - 9	CARRIAGEWAY	SEE DIAGRAM	THIS PLAN	
E - 10	SEWERAGE	2.50	THIS PLAN	
E - 11	SEWERAGE	SEE DIAGRAM	THIS PLAN	
E - 12	SEWERAGE	3.50	THIS PLAN	
E - 12	DRAINAGE	3.50	THIS PLAN	
E - 13	DRAINAGE	2.00	THIS PLAN	
E - 14	DRAINAGE	2.50	THIS PLAN	
E - 15	POWERLINE	2.00	THIS PLAN	
 Licensed NSW & Victorian Cadastral and Engineering Surveyors 465 Smillett Street PO Box 3186, Albury, NSW 2640 p: 02 6021 2233   f: 02 6021 1411 info@walpolesurveying.com.au		SURVEYORS FILE REF: 17093-2  Digitally signed by: Terrence George Harrison, Licensed Surveyor, Surveyor's Plan Version (4), 16/07/2021, SPEAR Ref: S175528J		

PS 847162Y

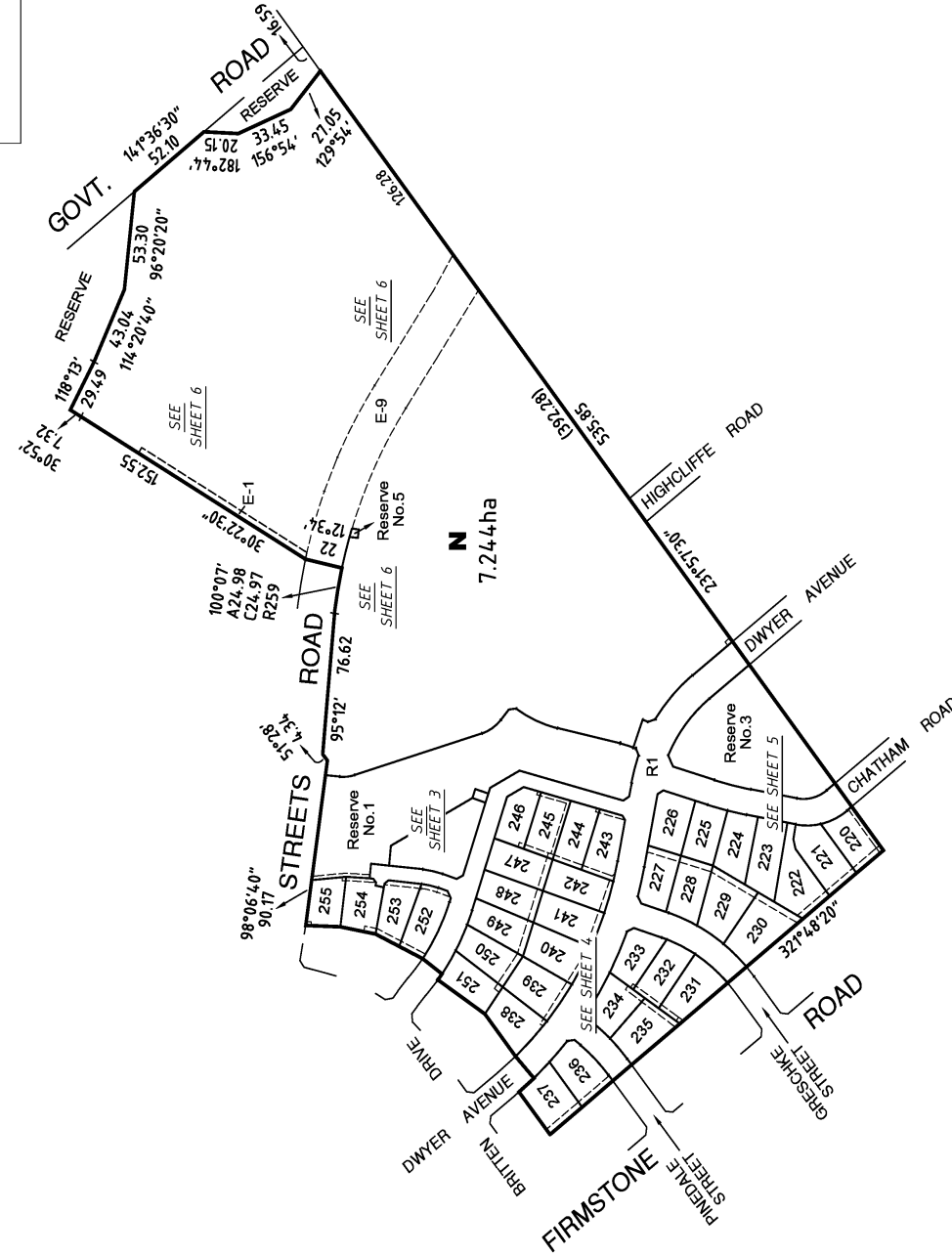

MGA94  
ZONE 55

SCALE  
1:2500

ORIGINAL SHEET  
SIZE: A3

SHEET 2

LENGTHS ARE IN METRES

Digitally signed by:  
Terrence George Harrison, Licensed  
Surveyor,  
Surveyor's Plan Version (4)  
16/07/2021, SPEAR Ref: S175528J

Digitally signed by:  
City of Wodonga,  
18/01/2022  
SPEAR Ref: S175528J

Licensed NSW & Victorian Cadastral  
and Engineering Surveyors  
465 Smollett Street  
PO Box 3166, Albury, NSW 2640  
p. 02 6021 2233 | 02 6021 1411  
info@walpole.com.au

**WALPOLE**  
SURVEYING

PS 847162Y

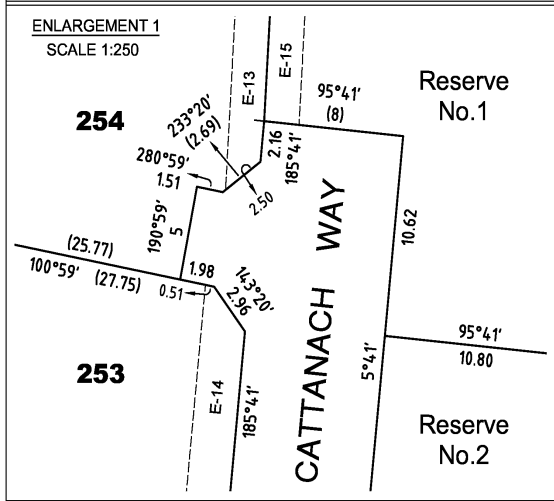
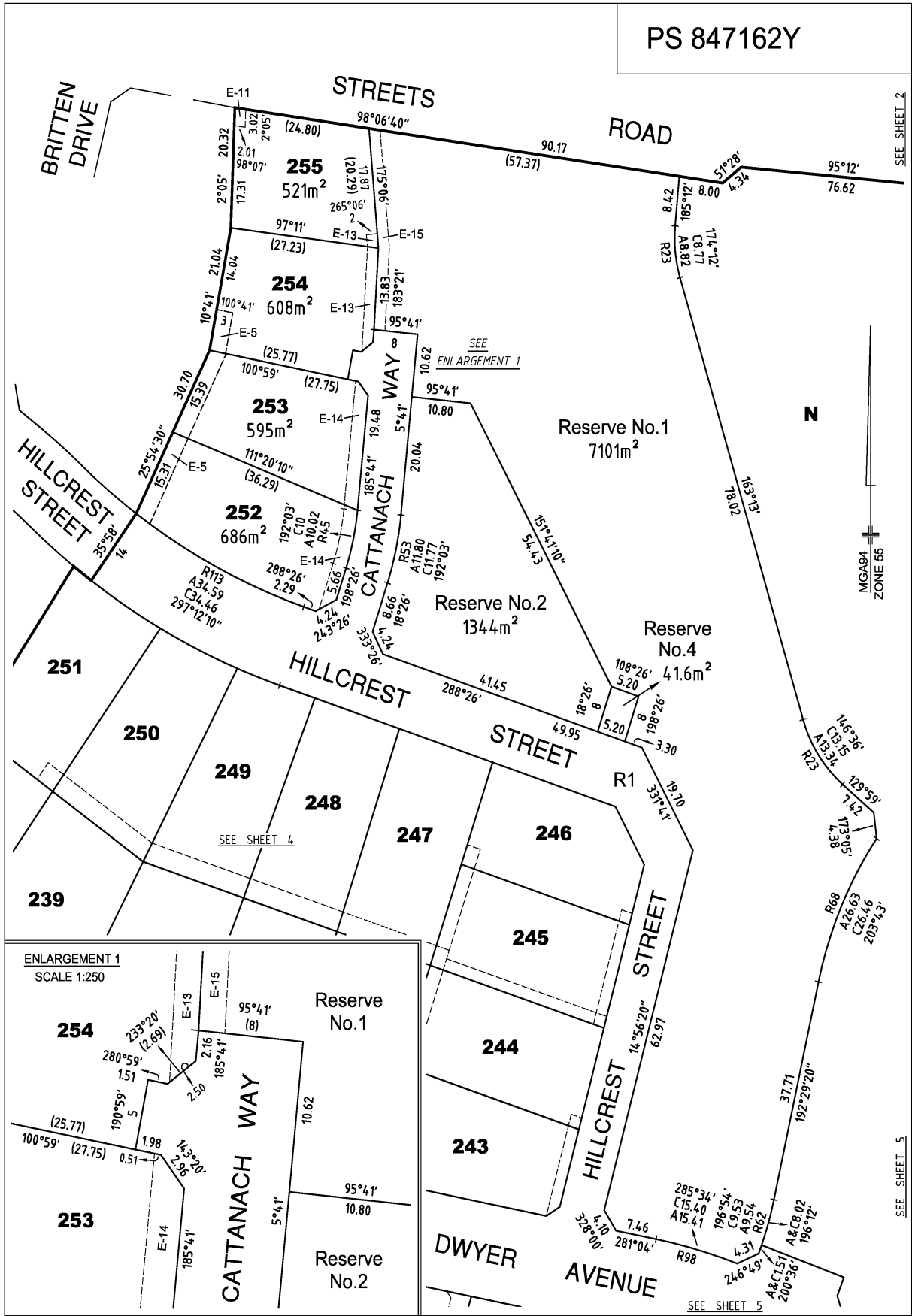

Licensed NSW & Victorian Cadastral and Engineering Surveyors  
485 Smollett Street  
PO Box 3186, Albury, NSW 2640  
p: 02 6021 2233 | f: 02 6021 1411  
info@walpolesurveying.com.au

SCALE 1:600

LENGTHS ARE IN METRES

Digitally signed by: Terrence George Harrison, Licensed Surveyor,  
Surveyor's Plan Version (4),  
16/07/2021, SPEAR Ref: S175528J

ORIGINAL SHEET SIZE: A3

Digitally signed by:  
City of Wodonga,  
18/01/2022,  
SPEAR Ref: S175528J

SHEET 3

SEE SHEET 2

SEE SHEET 5



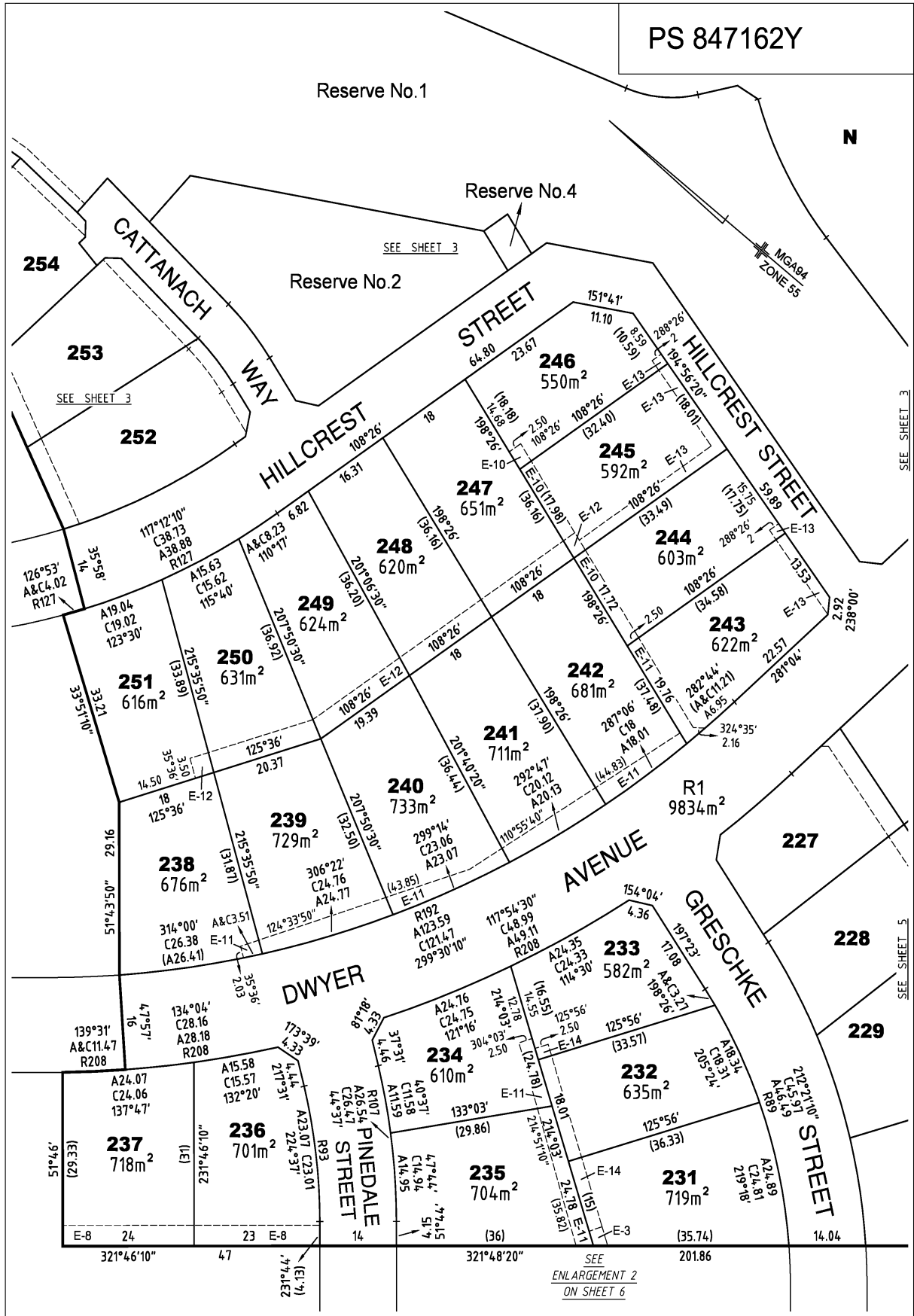

**WALPOLE SURVEYING**

Licensed NSW & Victorian Cadastral and Engineering Surveyors  
 485 Smollett Street  
 PO Box 3186, Albury, NSW 2640  
 p: 02 6021 2233 | f: 02 6021 1411  
 info@walpolesurveying.com.au

SCALE  
**1:600**

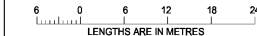

ORIGINAL SHEET  
 SIZE: A3

SHEET 4

Digitally signed by: Terrence George Harrison, Licensed Surveyor,  
 Surveyor's Plan Version (4),  
 16/07/2021, SPEAR Ref: S175528J

Digitally signed by:  
 City of Wodonga,  
 18/01/2022,  
 SPEAR Ref: S175528J

PS 847162Y

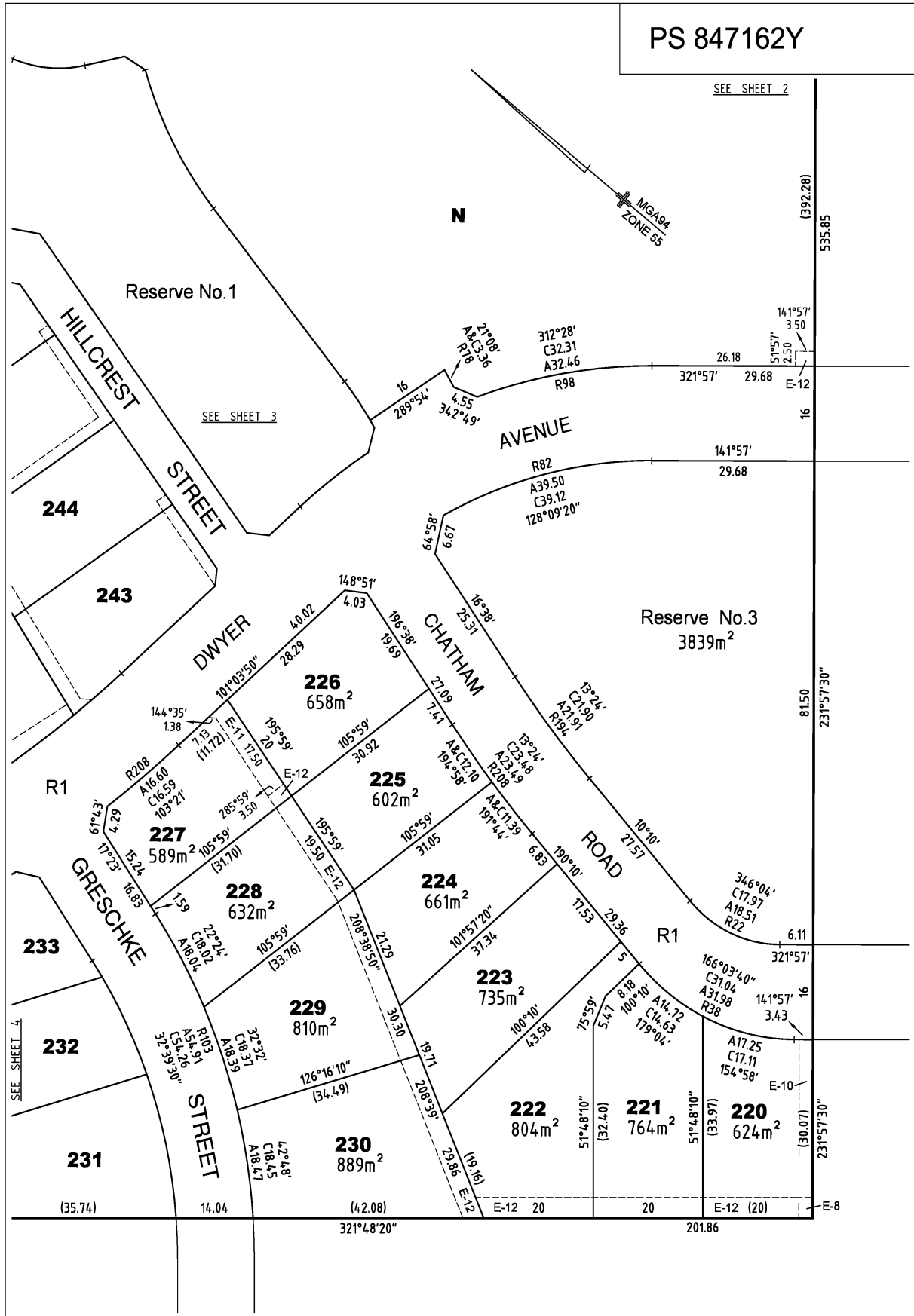

Licensed NSW & Victorian Cadastral and Engineering Surveyors  
 465 Smollett Street  
 PO Box 3186, Albury, NSW 2640  
 p: 02 6021 2233 | f: 02 6021 1411  
 info@walpolesurveying.com.au

SCALE  
**1:600**

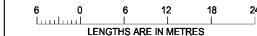

ORIGINAL SHEET  
 SIZE: A3

SHEET 5

Digitally signed by: Terrence George Harrison, Licensed Surveyor,  
 Surveyor's Plan Version (4),  
 16/07/2021, SPEAR Ref: S175528J

Digitally signed by:  
 City of Wodonga,  
 18/01/2022,  
 SPEAR Ref: S175528J

PS 847162Y

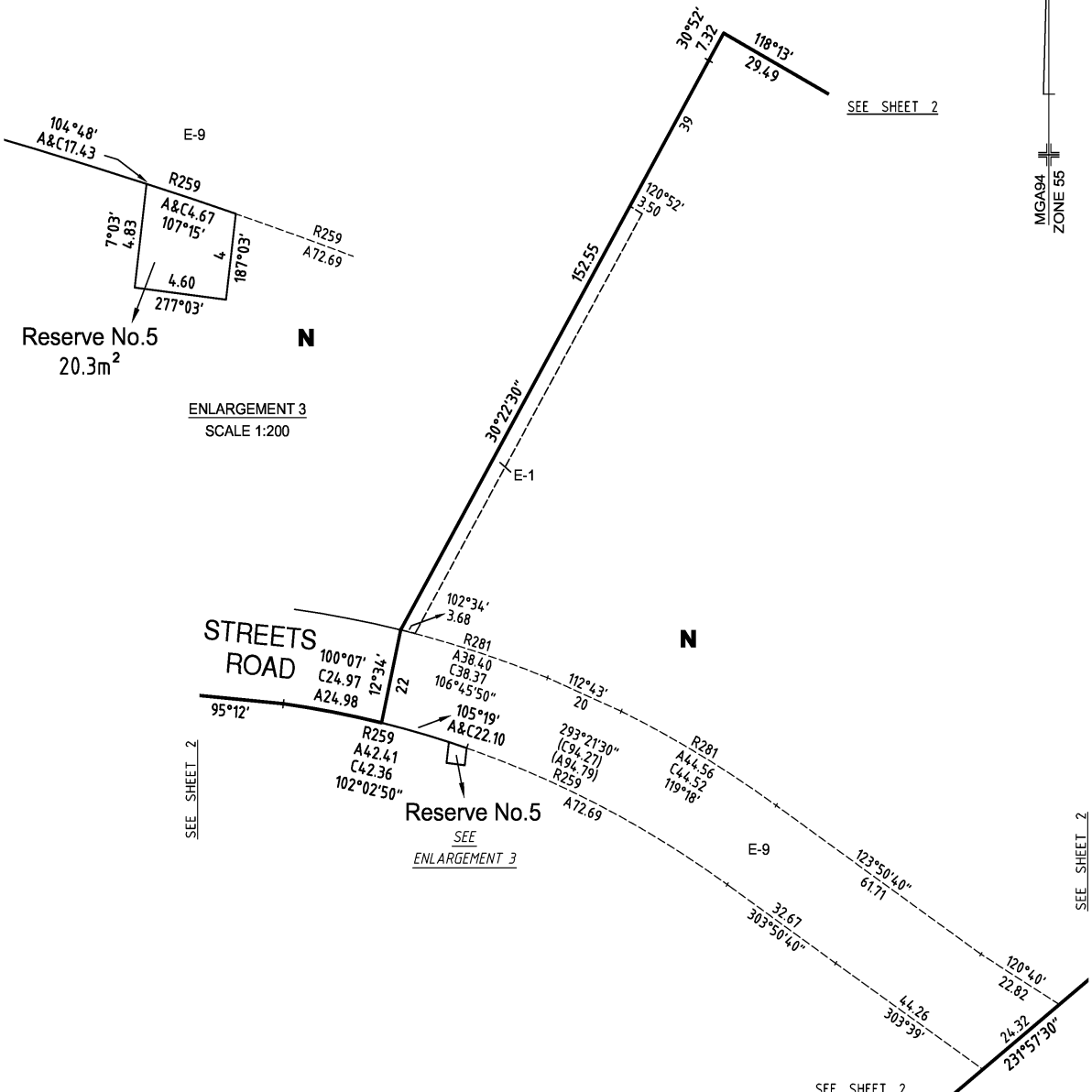
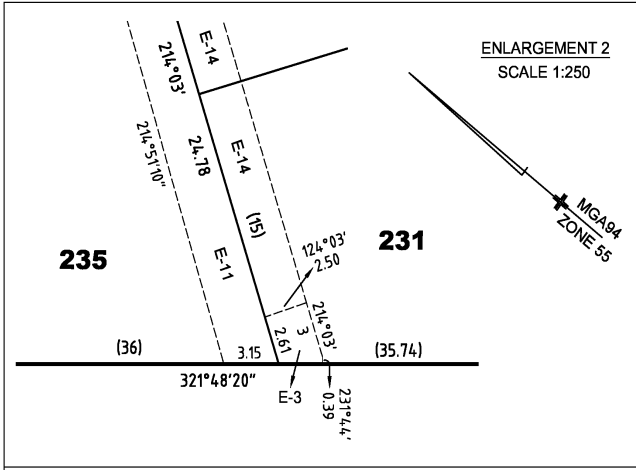

**WALPOLE SURVEYING**  
 Licensed NSW & Victorian Cadastral and Engineering Surveyors  
 485 Smollett Street  
 PO Box 3186, Albury, NSW 2640  
 p: 02 6021 2233 | f: 02 6021 1411  
 info@walpolesurveying.com.au

SCALE 1:1000  
 10 0 10 20 30 40  
 LENGTHS ARE IN METRES  
 Digitally signed by: Terrence George Harrison, Licensed Surveyor,  
 Surveyor's Plan Version (4),  
 16/07/2021, SPEAR Ref: S175528J

ORIGINAL SHEET SIZE: A3  
 SHEET 6  
 Digitally signed by:  
 City of Wodonga,  
 18/01/2022,  
 SPEAR Ref: S175528J